D.O.O."KONSTRUKTOR INŽENJERING"

Branka Bajica br.82, Lokal br.1, Novi Sad

tel.: +381 21 6321 225 email : konstruktornovisad@gmail.com

Stambeni objekat, spratnosti Su+P+2+Pk-dupleks
ulica Kopernikova br. 29, Novi Sad

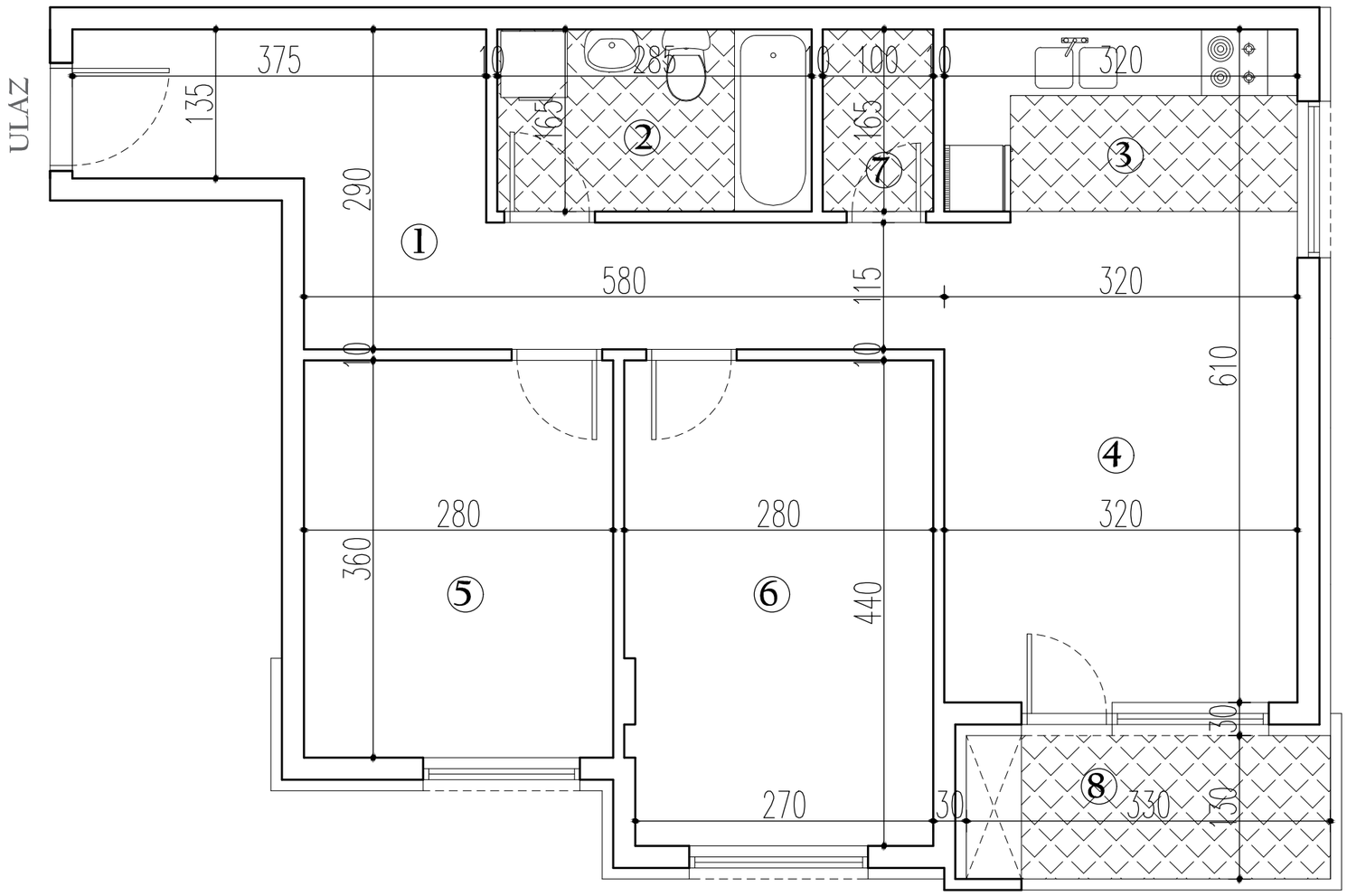

I	S5	3,0
sprat	br.stana	sobnost

R.br.	Namena prostorije	Obrada poda	Površina [m²]
1.	Hodnik	Parket	12,39
2.	Kupatilo	Keramika	4,70
3.	Kuhinja	Keramika	5,28
4.	Dnevni boravak	Parket	14,26
5.	Spavaca soba	Parket	10,08
6.	Spavaca soba	Parket	12,18
7.	Ostava	Keramika	1,65
8.	Terasa	Keramika	4,29
UKUPNA POVRŠINA STANA:			64.83[m²]
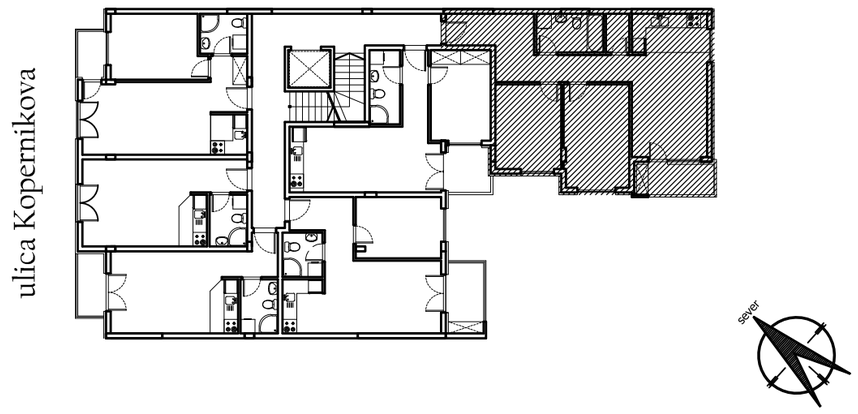
POZICIJA STANA U OBJEKTU